

Patient report

Bio-Rad DATE: 01/06/2020
D-10 TIME: 03:36 PM
S/N: #DC2K755917 Software version: 4.30-2
Sample ID: 10516138
Injection date 01/06/2020 02:40 PM
Injection #: 23 Method: HbA1c
Rack #: --- Rack position: 6

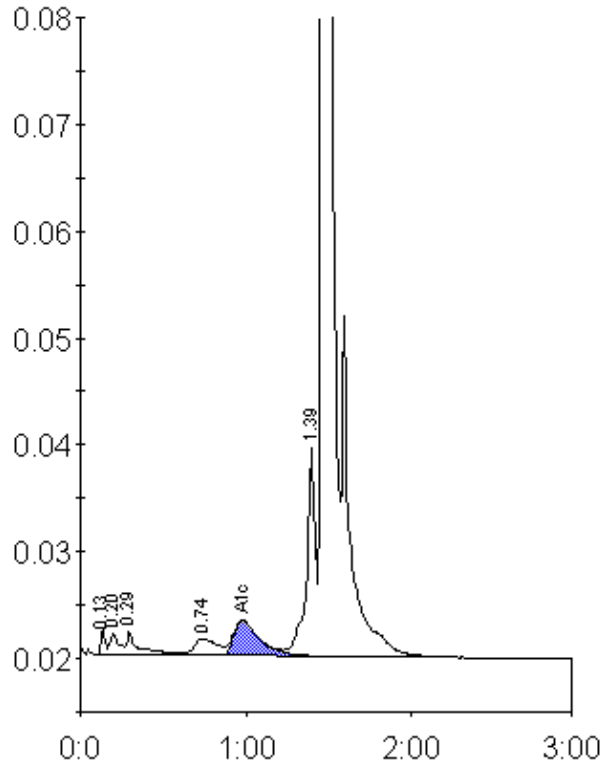

Peak table - ID: 10516138

Peak	R.time	Height	Area	Area %
Unknown	0.13	2507	4741	0.4
A1a	0.20	2132	7803	0.6
A1b	0.29	2229	11793	0.9
LA1c/CHb-1	0.74	1625	16015	1.2
A1c	0.98	3319	37295	4.4
P3	1.39	19639	73654	5.7
A0	1.47	371096	1144334	88.3
Total Area:		1295635		

Concentration:	%
A1c	4.4